N.W. 1/4

SECTION 3, T.5N., 2W., S.L.B. & M.

IN WEST HAVEN CITY & WEBER COUNTY

TAXING UNIT: 207, 281, 291, 293, 513, 517, 519, 539
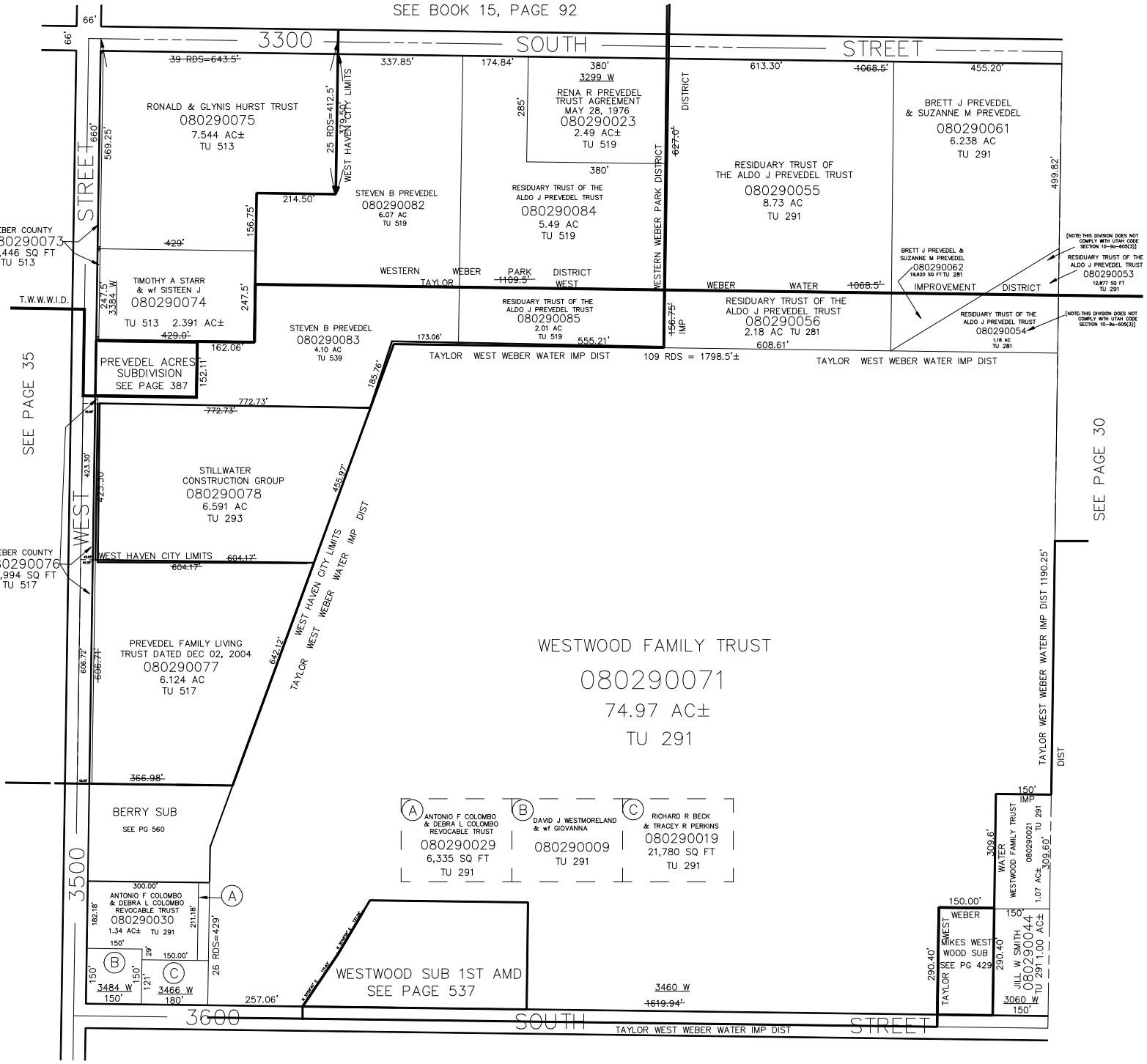
SCALE 1" = 200'